CDE2501 SUSTAINABLE SYSTEMS FOR LIVEABLE CITIES

SITE GUIDE FOR

JURONG

AY 2025 – 2026 SEMESTER 2

Introduction to Site Guides

Welcome to Liveable Cities! Each of your teams will be working on a site from the following choices – Jurong, Woodlands, Punggol, Bras Basah – Bugis , Chinatown, Tampines and Queenstown.

To help you better navigate your site, we have created site guides to serve as starter packs to help you dive into your projects as quickly as possible.

We provide the following information for each site guide:

1. Maps marking the suggested boundaries of the sites
2. Prompts that spotlight key issues which you can apply to develop your project
3. A list of references to assist with your research

While we welcome you to use the prompts, you do not need to strictly adhere to them. Feel free to combine ideas from the prompts and/or explore other urban issues you are passionate about.

Note:
As you learn more about the site and discover what interests the team most, you can also choose to focus on a section of the site and/or extend the site boundaries a little to areas relevant to the issue you are studying.

Jurong West

This site contains the following landmarks:

- Transport nodes e.g. Lakeside MRT
- Residential areas e.g. HDB flats
- Education e.g. Yuan Ching Secondary School, Jurong Secondary School, Lakeside Primary School
- Religious sites e.g. Jurong Christian Church, Masjid Assyakirin, Calvary Bible-Presbyterian Church
- Retail e.g. Taman Jurong Shopping Centre, Taman Jurong Market and Food Centre
- Health and medical facilities e.g. St Andrews Nursing Home
- Green spaces e.g. Jurong Lake Gardens, Taman Jurong Greens
- Community and recreation spaces e.g. Taman Jurong Community Club, Superbowl Jurong

You can also consider exploring other potential areas in this site as well.

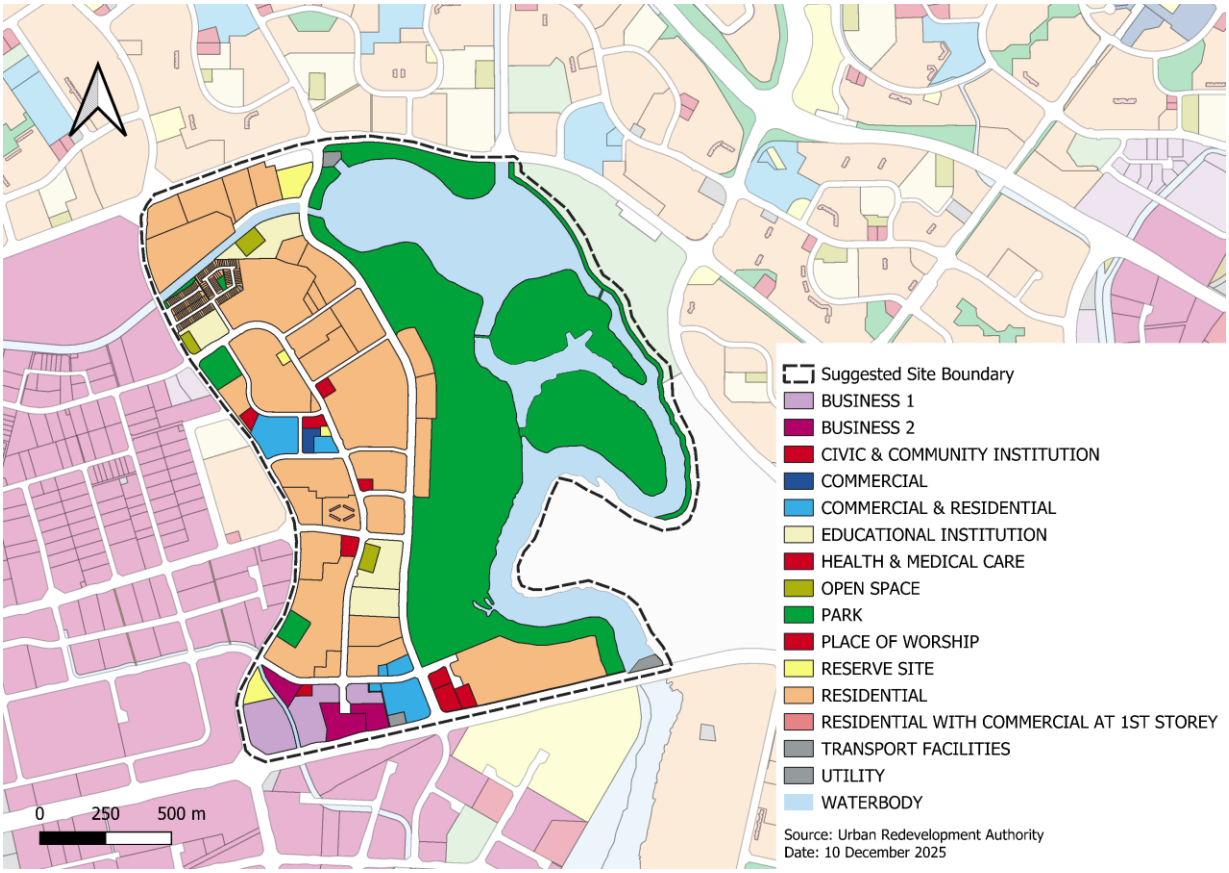

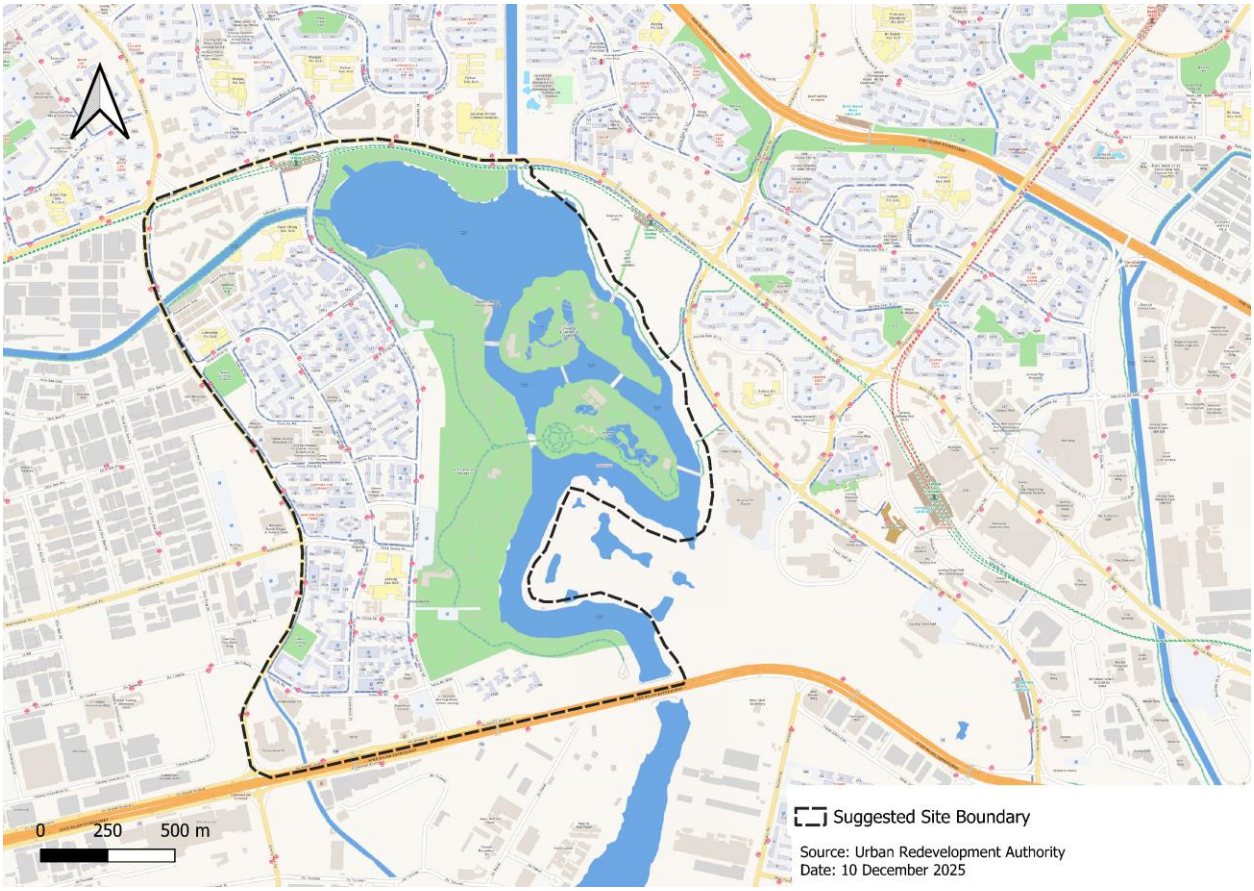

Prompts

- Are neighbourhood centres still relevant in the age of malls and e-commerce?
- How has the evolving retail landscape in heartland neighbourhoods impacted the cultural identity / landscape of our heartlands?
- How can HDB estates be upgraded / maintained to serve the needs of an ever-ageing population?
- How can ageing built environment in mature towns be upgraded to meet the needs of its residents? Are the current measures in place sufficient?
- What has Singapore done differently with Jurong Lake Gardens (as compared to other national gardens like botanic gardens)? Is this more effective in encouraging visitors to engage and interact with nature and the outdoors?

Starter References

As you read the following references, think about:

- What are the intentions that URA and other government agencies have for Jurong?
- What are the strategies or interventions they are planning to make to achieve these intentions?
- Are these strategies or interventions sufficient to achieve these intentions?
- In the first place, are these intentions good for Jurong in helping it to achieve High Quality of Life, Sustainable Environment and Competitive Economy?

URA's Draft Master Plan 2025 for West Region (which includes Jurong): West Region | URA Master Plan

Official website for Jurong Lake District: Jurong Lake District

Housing Development Board (HDB) website about Jurong Lake District: Jurong Lake | HDB InfoWEB

Press release about Jurong Lake District by Surbana Jurong, one of the consultants involved in the project: Jurong Lake District: Singapore's Future Urban Gateway |...

URA publication about Jurong Lake District: JLD-Planning-and-Urban-Design-Guide.pdf

Press release about Jurong Lake Gardens: Jurong Lakeside Garden « Landezine International Landscape Award LILA

Jurong is home to several heartland neighborhoods such as Taman Jurong. These areas are typically home to everyday coffee shops, general stores, mobile phone shops and medical clinics. In recent years, there have been increasing debates about whether these neighborhood centers will stand the test of time. The following links detail more information about this:

Housing Development Board (HDB) study about retail shops in heartland neighborhoods in Singapore: Reinvigorating Heartland Shops: Heartland Shops Study Summary Report

Channel NewsAsia (CNA) article about the evolving retail landscape in heartland neighborhoods in Singapore: Are our heartlands losing their charm? Residents voice their concerns as new F&B, retail entrants populate neighbourhoods - CNA

Jurong is one of Singapore's oldest regions with developments beginning in the 1970s. With over 50 years of history, some neighbourhoods in Jurong may have infrastructure that is more dated and run-down than other neighbourhoods in Singapore. The following links include more information about how Singapore tackles the issue of ageing neighbourhoods:

Channel NewsAsia (CNA) video about Singapore's plan to futureproof itself: Singapore making strides in future-proofing its infrastructure amid ageing population

HDB website about the various upgrading schemes for ageing neighbourhoods: HDB | Types of Upgrading Programmes